Richmond Record-Herald

VOL. XXIV—FIFTEENTH YEAR. RICHMOND, CONTRA COSTA COUNTY, CAL.—SATURDAY, MARCH 25, 1916. NUMBER 48.

Porcelain Plants In Big Merger

SCHOOL GIRL INJURED AT "SIRKUS"

FAINTS, FALLS FROM GALLERY SUSTAINING A CONCUSSION TO HER BRAIN

Stricken ill while watching the high school "sirkus" from a balcony in the school gymnasium last night, Miss Edna Inman, 17-year-old daughter of Mr. and Mrs. T. A. Inman, 558 Eighteenth street, lost her balance and fell headfirst to the hardwood floor below.

The injured girl was picked up in an unconscious condition and rushed to her home where Dr. Hall Vestal attended her.

An examination made by the doctor this morning showed the girl to be suffering from concussion of the brain and a concussion at the rear of the skull.

Miss Inman remembers nothing of the accident. "I felt dizzy, and then everything turned black," said Miss Inman in speaking of the accident today.

The balcony is twelve feet from the gymnasium floor.

Miss Inman dropped like a plummet striking on her head and shoulders.

"It will be 48 hours before Miss Inman reaches a crisis in her injury," stated Dr. Vestal this afternoon.

POLICE SEEKING SLIPPERY GAMBLER

Police are still seeking Oliver Chin, the will-o-the-wisp Chinaman, who slipped from the police court several weeks ago following his arrest on charges of conducting a lottery.

Police Judge Hiram Jacobs today denied the request of Attorney W. D. Grady for a change of venue for two other Chinamen arrested in the lottery raid. Grady wanted the case transferred to the justice court at Stege.

A party of Masonic members of this city were in attendance last evening at the lecture held in Berkeley by Fried Lecturer Thomas J. Parker.

Villa Abandons Army; Seeks Refuge

GEN. PERSHING IS CLOSING IN FOR SHARP FIGHT

EL PASO, March 25.—Francisco Villa, with a bodyguard, has abandoned 200 of his followers to their fate and, after running the gauntlet of the fast converging Carranzista and American expeditionary forces, has reached the Sierra Madres mountains at the southern end of the Rio de Santa Maria valley, according to unconfirmed reports received here today.

CHINAMEN FINED $25

Ah Lee and Ah Young, arrested for conducting a Chinese lottery at Sixteenth street and Macdonald avenue plead guilty through their Attorney Wilbur S. Pierce in the police court today at which time they were fined $25 each.

Both Chinamen were out of town at the time the plea of guilty was entered by Attorney Pierce.

Richmond lodge of Moose initiated three new candidates into the order last night.

FIGHT FANS AWAIT GREAT ARENA CARD

(Special to Record-Herald)

NEW YORK, March 25.—Talk to any enthusiastic supporter of Jess Willard and he'll assure you, in unmistakable language, that the champion will "kill" Frank Moran tonight. Then ask the Willardite what odds he'll lay against Moran's chances—and you get a shock.

Despite Willard's tremendous physical superiority over Moran—50 to 55 pounds in weight, 6 inches in height and 6 inches in reach—the best odds that the Willard folks offer are as follows:

Ten to 7 that Willard will win the popular decision, this to be decided by the consensus of opinion among the sporting writers of the New York papers.

One to 3 that Willard scores a knockout.

Four to 1 that Moran doesn't win by a knockout.

DID YOU PAY?

You do not remember. A great many times you ask yourself if you had paid THAT bill. You had received no receipt therefore you do not know.

This perplexing situation arises, sometimes to the man who pays by cash. The man who pays his bills by check always has a receipt; he never doubts; he never disputes, he knows.

Open up a checking account today, either for yourself or for your wife. Pay every bill by check and have a perfect record of every transaction.

Your account will be appreciated whether large or small.

FIRST NATIONAL BANK

Member of the Federal Reserve Bank

RICHMOND SAVINGS BANK

Savings.

4 RICHMOND MEN ARE SELECTED ON THE DEMARTINI TRIAL JURY

DeMARTINI JURY

O. T. Owens, Richmond.
F. O. Churchill, Bay Point.
A. S. Lilly, Richmond.
O. N. Smith, Richmond.
Charles B. Hall, Antioch.
H. C. Thomas, Pinole.
C. W. Minaker, Antioch.
John Kenny, Richmond.
W. R. Burress, Crockett.
O. C. Thomas, Concord.
L. L. Guss, Oakley.
Hans Jensen, Antioch.

(Special to Record-Herald)

MARTINEZ, March 25.—The trial of John DeMartini, youthful clerk, of the San Ramon Valley Bank charged with misappropriation of $5450 was opened in the court of Superior Judge R. H. Latimer yesterday afternoon.

Herbert Daley, accountant of the bank was the first witness called to the witness stand.

Following a short preliminary examination the trial was postponed until Tuesday at 10 o'clock.

A CORONER'S JURY PROBES DEATH OF UNKNOWN

"Unknown man struck and instantly killed by Southern Pacific train No. 7 near Giant on night of March 18th."

Such with the verdict which a coroner's jury rendered last night in the killing of an unknown man, minus all marks of identification near Giant last Saturday night.

Three witnesses testified at the inquest: Engineer W. J. Ryan, Fireman W. F. Medlan and Brakeman F. F. Murray.

The jury was composed of C. J. Garrighty, W. F. Luce, E. Jenks, W. Cottingham, J. Knapp, F. Lindberg, J. F. Clark and F. A. Mayfield.

FAKE BROOM VENDERS SOUGHT BY POLICE

Fafe broom venders claiming to come from the blind home in Berkeley are being sought by the police in this city.

Numerous complaints have been received by the police from people in the residence district as to the actions of the broom venders.

LARGE NUMBER IN ATTENDANCE AT MEET

A large number of people enjoyed the open meeting of Olive Homestead, Brotherhood of American Yeomen in Pythian hall last night.

The program rendered for the evening follows:

Piano duet, Misses Tower; recitation, George Raitt; piano solo, Miss Maurine Schafer; recitation, Mrs. F. E. Adams; violin solo, Ward McRacken; recitation, Miss Helen Raitt; musicale number, S. Thole; dance, Miss Gertrude McInnis of Oakland; recitation, Eston Davis; and Saxophone solo, Miss E. McInnis of Oakland.

LEASED WIRE WILL CARRY FULL RETURNS OF BATTLE TONIGHT

Linemen this afternoon finished the installation of a special leased wire to the Elks club, over which every move of the Willard-Moran championship battle at Madison Square Gardens, New York City, will be extolled.

Allowing the difference of three hours between Pacific coast time and Eastern time, the first results will in all probabilities start flashing over the wire at 8:15 o'clock.

The returns will come during the club's supper hour and will be given to the diners by Secretary J. P. Arnold.

COAL BARGE IS ASHORE

(Special to Record-Herald)

SAN FRANCISCO, March 25.—According to a report received at the Merchants Exchange late this afternoon a barge belonging to the Rideout Transportation company and carrying a cargo of coal from Mare Island to the Collier Nero near California City has gone ashore on the Richmond waterfront.

BOY IS ARRESTED AT PINOLE; FINED FIVE DOLLARS

(Special to Record-Herald)

PINOLE, March 25.—Archie Ginnochi, of Richmond was arrested and fined $5 here today for driving a machine without a new license number.

Judge Terry before levying the fine upon Ginnochi administered a stiff lecture to the young man.

DEATH TAKES WELL KNOWN WOMAN AT HER HOME TODAY

Mrs. L. Smith, wife of Lawrence Smith, Standard Oil employee, died at the family home, 1824 Roosevelt avenue this morning.

The deceased was 53 years of age, and besides a husband is survived by two daughters, Sadie and Annie and a son Bernard.

Funeral services will be held from St. Mark's Catholic church at 10 o'clock Monday morning. Interment will be made in St. Joseph's cemetery at San Pablo.

WIFE PETITIONS IN $650 SMITH ESTATE

(Special to Record-Herald)

MARTINEZ, March 25.—Mrs. Mary Smith today filed petition for letters of administration in the estate of her husband the late Conrad Smith of San Pablo, who left an estate worth $650. H. V. Alvarado is attorney for the petitioner.

$12,500 GIVEN MRS. E. BERNDT FOR HUSBAND'S DEATH TODAY

(Special to Record-Herald)

SAN FRANCISCO, March 25.—Mrs. Emilie Berndt, widow of Siegfried Berndt, late superintendent of the California Wine company's winery at Winehaven, Richmond; was awarded $5000 compensation for the death of her husband by the State Accident Commission late today. Mrs. Berndt yesterday received $7,500 from the Frankfort Insurance company, who bonded the wine association making a total of $12,500.

BANK DIRECTOR IS HONORED UPON BIRTHDAY

A gift which he will remember and treasure for years will be presented Joseph M. Quay, director of the First National bank on Monday in honor of his 80th birthday. Clinton E. Worden, president of the bank will make the presentation speech following which he will give to Quay a beautifully engraved card with names of all of the directors and bank employees attached expressing appreciation for the kindness which Quay has always shown.

The card of appreciation and good wishes was prepared by Manager Charles Grary and will be given to Quay at his home in San Francisco.

35 MUSICIANS IN THE SYMPHONY REHEARSAL

Thirty-five musicians were present at the first rehearsal of the Richmond Symphony orchestra conducted by Professor Arthur Heft of Sacramento in Musician's hall last night.

Arrangements are being made to add fifteen more players to the orchestra before giving the initial concert.

FIREMAN FORGETS HIS WORK TOLD OF BABY

If there's one thing that will make a fireman forget his work, its the announcement that he has become a father.

This morning a telephone message to engine house No. 2 carried information that Fireman W. T. Moore was the father of a bouncing ten and one-quarter pound baby boy.

"Bill" immediately purchased all the Havanas at the nearest cigar store and commenced to celebrate the occasion. Dr. Cunningham reports both Mrs. Moore and the new arrival as doing nicely.

WILL PLAY

The Cheek Cubs will play the Wagner Sanitary team at the Cheek grounds, Tenth and Lucas streets tomorrow afternoon.

WESTERN STATES PLANT IS ABSORBED BY PACIFIC PORCELAIN WARE CO.

It is stated on what is deemed absolute authority that the merger of the Western States Porcelain Ware plant, owned by Herbert F. Brown, and the Pacific Porcelain Ware plant has been effected.

The deal is really an absorption of the Western States plant by the Pacific. The latter company will continue to operate both plants, but it is believed that gradually it will center the entire industry at the site of the Western States, where there is plenty of room for enlargement of the industry, which is growing with strides in this city because of the splendid quality of the goods produced and the able way in which the business has been put on a solid and profitable basis.

Herbert F. Brown will retain a certain amount of stock in the plant he formerly owned, but will have nothing to do with the management, which will be entirely in the hands of the Pacific officials. W. A. Potter, the expert, who has been chief potter at the Western States has become manager of that plant. Brown is said to have had something like $60,000 invested in the industry.

Matthew Platts, former manager of the Western States, is no longer in the employ of that plant, having retired two weeks ago to work on a proposition to establish a factory for the production of solid porcelain bathtubs and other porcelain articles. It is said he has the needed backing, as he is highly skilled in this line.

The absorption of the Brown plant by the Pacific will mean a great extension of the industry here. The Pacific has for a long time tried to buy the land adjoining its work, but has deemed the price asked exorbitant. Now it will have plenty of room on the Brown property for expansion. With the way the business is being extended it is believed this industry will be employing from 500 to 1000 men within another two or three years.

There is a rumor that the Southern Pacific company wishes to obtain a portion of the site on which the Pacific plant stands that it may straighten its tracks so as to run on a direct line from the city limits to the Richmond station instead of making the curve it now does upon entering the city.

Students Fling Study Cares To Wind Up "Sirkus" Frolic; 800 Attend; $261 In Receipts

Trignometry and Latin gave way last night at the Richmond Union high school to pink tights and sawdust.

All of the commentaries which Caesar ever scribbled, the chemical tests of Sir Isaac Newton, the prose and poetry of Geoffrey Chaucer, were flung to the four winds and in their place came the cry of the "hot dog" vender, the side show spieler and crack of the ringmaster's whip.

More than 800 people were in attendance at the circus which netted a total of $261.

Laughing gas, had it been administered with a funnel, could not have produced more mirth at the "sirkus" last evening than did those taking part.

Some of the most ferocious of beasts from darkest Africa paced their flimsy wooden cages. There in one corner was the "Royal Giastecutus," whom the students had fed raw liver for three weeks to make him savage. The "Blood Sweating" hippo, in another corner, perspired and grunted while in another portion of the gym was caged a "laughing jackass."

Nothing which the "Perils of Paarline" ever attempted in film provided as many thrills and cold chills as the plot of the "Spanish Village." Elmer Christian as Don Jose was at his best in the "bullfight."

No dear reader this student didn't throw the "bull" he slew it. Then follows the usual caresses from the dark eyed Carmen in which she remarks, "that he's some fighter because it was some 'bull' which he killed." and the haughty Don falls for it and so the playlet ends.

Charlie Chaplin, in moustache and baggy pants was there, contaminating the most serious act with his funny tactics. The seven dainty Japanese maids from old Japan gave several graceful dances and songs. Following the Gleaha girls come Richard Maxwell and Ervin Barr as the Ham Fat cadets in drills, songs and dances while twenty-four blackface minstrels ushered in the grand finale.

WARM WEATHER TO BRING NEW SHOWERS

A wave of warm weather preceding a storm which appeared yesterday off the northwest coast has caused a rapid change in conditions in Northern California. Rain has fallen from Cape Mendocino northward and throughout Oregon and Washington. Showers are expected in this state as far south as Monterey and Stockton, as the disturbance is of considerable magnitude. Eureka was the only station reporting rain up to 5 o'clock this morning.

BOYS RETURN

(Special to Record-Herald)

PINOLE, March 25.—Otis Dunlap and John Barone, returned to their homes here today from Richmond where they left a Standard Oil tanker following a round trip to Chile.

The two boys are planning to make another trip abroad the tanker.

TO MOVE

The Fair department store will move from its present location 327 Macdonald avenue to its new home 731 Macdonald avenue on April 17th.

Talking Machine Records
15c each
ALL THE LATEST SONGS. SEE LIST IN WINDOW. CAN BE PLAYED ON ANY DISC MACHINE.
SQUARE DEAL HARDWARE CO.
R. B. DOUGALL R. G. ARMSTRONG
We Give Home Trading Stamps
Phone Richmond 806 FREE DELIVERY 327 Macdonald Ave.
Theater Ticket on a 50c Purchase

Richmond Record-Herald

Published Every Afternoon, Except Sundays and Holidays by the Record-Herald Company

Sixth Street, near Macdonald Ave. Telephone Richmond 70

FRANK HULL...Managing Editor. G. E. MILNES...Business Mgr.

SUBSCRIPTION RATES:

1 Year.....$4.00 6 Months.....$2.00 1 Month by Carrier..40¢

Entered at the Postoffice at Richmond, Cal., as Second-class Matter.

Independent Democratic Official Paper of City of Richmond

PROBLEM OF DEGENERACY

A learned and able German apologist avows Germany's mission to to be to regenerate the world. Germany, he says, is the sound kernal and the other nations are degenerate. Upon that theory, or something like it, Germany went to war persuaded that degenerate France would buckle under solid blows like a piece of rust-eaten steel, that corrupt and drink-sodden Russia, being smashed in front, would cave in on herself, that England, become a coward by reason of accumulation of fat, would soon be throwing up her hands.

The Germans must be conscious today that their theory was a misconception. They must be aware that, if any moral mission was theirs in this war, that mission was to arouse resolute action in the best elements in British, French and Russian character.

That misconception, so far as it was sincere and not a pretense to supply justification for sheer rapacity, is contained in the word "degeneracy." That word has become a term of denunciation. It is borrowed from science, and is employed most frequently by pseudo-scientists. Every man who reads nowadays has some alleged scientific knowledge, and is disposed to use the word "degenerate" loosely against all that he hates and despises.

But there is a tendency toward degeneration in all those people who lead sedentary lives largely and who fail to take necessary exercise in the open. An English physician of note says that over a million men who offered their services to Great Britain were rejected by Kitchener's army. He says the figures of the unfitness of Great Britain are appalling. An American admiral gives us a hint of a similar state of things among us. The English physician asks the blunt question: "Is England degenerate?"

If England is degenerate, he says, so is Germany and the other nations of the world. Germany uses her "unfit" men as soldiers. So does France. So does every conscription country. A country with a volunteer military system, however, rejects the unfit, and shudders at their numbers.

The unfit, or degenerates are in every nation. They are not especially the product of great cities, though more of them in proportion are found in the big cities than elsewhere. They are the product of ignorance and hypocrisy, of neglect and laissez-faire. Their condition is not resultant from inheritance so much as from conditions of growth. Much unfitness could be removed within a generation's time by adequate medical supervision of children and intelligent care from their parents.

Such supervision is absent now from the children of the well-to-do quite as much as from those of poverty. And it is opposed in England, says the physician, quite as much by the moral doctrinaires as by the simple ignorant.

Degeneracy, like tuberculosis, is in every stratum of society about equally. Like tuberculosis, it can be eliminated by an intelligent and honest effort. But as a term of villification for one nation to fling at another, it smacks of the pot calling the kettle black.

The style of lining hats to make them look like the inside of a casket is being revived, we observe.

THE COST OF MOTORING

If it were not for the lessening cost of automobiles, the mounting cost of gasoline might soon make motoring prohibitive except to the wealthy. Even as it is, the outlook is bad enough.

A recent inquiry into the state of the gasoline market indicates that it will be 40 cents a gallon by June and 50 cents a gallon before the war ends.

To realize the full meaning of that, consider the prices for the last five years. In 1911 the average price, according to a New York authority, was 10 cents. In 1912 it was 12½ cents; in 1913, 14½ cents; in 1915, 16½ cents. If present prophecies are fulfilled, then last year's rate may be multiplied by three by the end of 1916.

There are good reasons given for the steady advance.

The domestic demand has increased tremendously because of the wide-spread use of the gas engine. There are now about 2,000,000 automobiles in the country, and it is expected that 1,000,000 more will be turned out this year. They will require about 30,000,000 barrels of gasoline. Motor boats and stationary gas engines will take perhaps 1,000,000 barrels more.

The war demand, of course, has aggravated the scarcity. The allies need, for motor cars and patrol boats perhaps as much as we use for peaceful purposes.

We produced little more crude oil last year than the year before, and the quality was poorer. We are making gas engines use a lower grade of gasoline and getting a larger percentage from the given quantity of crude. Still the race between production and consumption is so uneven that the consumer is bound to suffer.

DENATURING A CUSS-WORD

Harvard archaeologists among the ruins of Bagdad have made a discovery which Harvard studenas have joyfully passed on to the public. It concerns the true significance of the word written "dam," "d—n," or "——."

According to these scholars, "Don't care a ——" isn't cussing at all, but merely a figure of speech, precisely like our "don't care a cent" or "don't give a continental." For the word "dam" is merely the smallest and cheapest coin possessed by ancient Persians.

There is no limit to the restlessness with which Great Britain is pursuing all things German. The English local government board has gone so far as to issue orders for stamping out every trace of German measles.

At a recent rate of German progress—which is greater than any progress made on either side in the western war theater since the battle of Marne—it will only cost about 10,000,000 German soldiers to reach Paris.

If you find you have been talking too much, back peddle; in other words take back some of the things you have said.

Refusal to recognize a drunken man who insists on renewing an acquaintance should be listed among the white lies.

Col. Bryan, late of the Third Nebraska Volunteers, listened to effusive applause for Colonel Roosevelt, late of the Rough Riders, before he could proceed with his Brookly address on preparedness. The views of the two gallant colonels on this topic are not identical.

NOTES FROM THE PLAYHOUSES

ORPHEUM THEATRE (Oakland)

With two remarkable features to give distinction to the Oakland Orpheum program during the coming week and a six reel motion picture, "The Bondman" to add luster to the program there should be abundant pleasure for the devotees of vaudeville during the next seven days. Gara Zora a dancer from the East Indies is one of the notable features and Miss Lilliam Kingsbury with her company in the one act play, "The Coward" is another stellar offering.

Hall Caine's famous book "The Bondman" dramatized for the screen by the Fox Film corporation in a series of six remarkable reels is expected to attract every picture "fan" around the bay. Advance reports regarding "The Bondman" indicate that it is greater than "The Spoilers" or even "Cabrera" and the fact that the Orpheum shows it is one of its features in the long vaudeville program is an indication of the generosity of the theater management.

Gara Zora is the name of the latest dancer to come to America from the Indies. She is a "find" of Ida Fuller's, who knows as much about the various whims of terpsichore as any one. Miss Fuller not only discovered Gara Zora, but is sponsoring her appearance in American vaudeville. This newest and in many respects most sensational dancer from a country known for its weird, uncanny products, is a symbolic dancer, and her symbol is nature, her program comprising three numbers, "The Spirit of the Storm," "The Nymph of the Waves" and "The Goddess of Flame."

Miss Lillian Kingsbury has brought vaudeville a tense one-act play by Ethel Clifton and Brenda Fowler called "The Coward." "The Coward" has a military flavor, but has absolutely no bearing upon any conflict and is merely an incident possible in army life. The story of "The Coward" has to do with the recruiting of volunteers and is told in forcible language and telling situations.

Until recently, Harry Hines has been one of various vaudeville teams. In such cases, Hines contributed about 90 per cent of the whole. This was so evident, not only to himself, but to his advisers, that he decided to become what is known in the parlance of the two-a-day as a "single."

Hines' songs are of the kind known as "descriptive" and the incidents they describe are the actual happenings of every day life.

When a girl is sweet and pretty and crowned with a glorious crop of blonde hair, and possessed of a smile that actually warms the cockles of one's heart, she need possess no other attainments. Ilga Cook, a dainty singing comedienne, fits this description. Her other attributes are an exceedingly sweet voice, a magnetic method and a chicness and pertness that makes whatever she may elect to do seem done exceptionally well.

It is not often that three musical geniuses are to be found in one family. The exception are the Three Nathalie Sisters, three attractive young girls, each of whom have learned to play her instrument to artistic perfection.

Miss Claire Natalie is a pianist, Miss Ethel Natalie a 'cellist, and Lily a violinist.

A miscellaneous assortment of freak and even weird bicycles together with the willingness to undertake the most daring feat, materially enhances the somewhat different act of its kind, which Valentine and Bell offer and call "The Furniture Removers."

The J. C. Lewis company of comedians will provide an amusing novelty called "Billy's Santa Claus."

IS IT "JUST A COLD?"

Richmond People Should Ask Themselves This Question.

Don't say: "It's just a cold."

It may turn into backache, rheumatic aches, achy joints.

Or other serious sickness that comes from weak kidneys.

Colds are due to congestion.

Congestion makes the kidneys overwork to filter the blood.

Colds often leave the kidneys weak.

First break the cold;

Then use Doan's Kidney Pills to avert the kidney dangers.

Let this Richmond resident tell you about them.

Mrs. G. Gorman, 1804 Nevin Ave., Richmond, says: "It was about two years ago that my kidneys were weak and I felt certain that all the pain I was suffering was caused by them. I had backache and every cold I caught made me feel worse. Two or three boxes of Doan's Kidney Pills rid me of these ailments and strengthened my whole system."

Price 50¢, at all dealers. Don't simply ask for a kidney remedy—get Doan's Kidney Pills—the same that Mrs. Gorman had. Foster-Milburn Co., Props., Buffalo, N. Y.

—Advt.

YELLOW FRONT PAINT STORE

SPRING TIME IS HERE—Let us call and give you an estimate on painting, papering, tinting, etc., before the rush comes on this season. High class work is our specialty.

1224 Macdonald Ave. L. De GREGORIO.

Certificates of Title Notary Public Abstract of Title
Title Insurance Polices Escrows Handled Inheritance tax Appraiser

PATRONIZE HOME INDUSTRY.

Richmond Abstract and Title Co.

Office—Richmond Abstract and Title Co.'s. Building.

Twenty-Second and Macdonald Ave., Richmond, California.

Telephone Richmond 819 CHAS. G. BACON, Manager.

Richmond Pharmacy

E. M. FERGUSON, Prop.

754 Macdonald Avenue Phone Richmond 144

BUY A KODAK

These Days Were Made For Taking Pictures

WE SUPPLY YOUR DEMAND FOR

Golden State Butter

One of the quality products which has always been handled by this store.

B. McWHORTER

Phone 105 147 Richmond Avenue

Tilden Lumber Co.

PRICE---QUALITY---SERVICE

E. M. TILDEN, President

YARDS—Oakland, Berkeley, Richmond and Crockett

Office and Mill—15th St. and Nevin Ave. Phone Richmond 81

Popular Bakery and Coffee House

MACDONALD AVE., BET. 4th and 5th STREETS

Largest Assortment of Bread, Cakes and Pies in Richmond

Finest Cup of Coffee and Cream in Town

REMEMBER THE PLACE

Macdonald Ave, Between 4th and 5th Streets

COAL Draying and Storage

PILLOW BROS.

705 Macdonald Ave. Phone 91

STORAGE, BUILDING MATERIAL, DRAYING, HAY AND GRAIN

Best Oak Wood Best Grades of Coal

E. H. Higgins Co.

Successors to Johnson & Braine

Office 400 Macdonald Ave—Phone Rich. 262 Warehouse Phone 448

IF THE BOTTLE OF WHISKY on your sideboard bears our label you can gamble on two things. First, that the whiskey is absolutely pure. Second, that the flavor, mellowness and bouquet will equal that of any you have ever tasted, no matter how much higher priced. The best judges prefer our whiskey.

RICHMOND LIQUOR STORE

12th and Macdonald

Cook With Gas

ON A MODERN GAS RANGE

SAVE—MONEY
SAVE—TIME
SAVE—WORRY

SEE THE MODERN GAS RANGES NOW ON DISPLAY AT THE LOCAL STORES.

GAS, ELECTRIC, CARBON FUEL, FIRST PREFERRED

Pacific Gas and Electric Co.

13th and Clay Sts., Oakland Lakeside 5000

Branch Office: 709 Macdonald Ave. Phone Richmond 531

CLASSIFIED ADS

CLASSIFIED ADVERTISING RATES

Lines	2T	4T	6T	12T	24T
3....	$ .25	$ .45	$ .60	$1.00	$1.50
4....	.35	.60	.80	1.35	2.00
5....	.45	.75	1.00	1.75	2.50
6....	.50	.90	1.20	2.00	3.00
7....	.60	1.05	1.40	2.25	3.50
8....	.70	1.20	1.60	2.50	4.00
9....	.80	1.35	1.80	2.75	4.50
10....	.90	1.50	2.00	3.00	5.00

Strictly in Advance

Classified ads will be taken over the phone and collections made by messenger on payment of 10¢ extra for messenger service.

SALARY LOANS

SALARIED PEOPLE PERMANENTLY employed furnished $5.00 to $50.00 without security, delay or publicity, cheapest rates, easiest payments. D. D. Drake, 607 Macdonald Avenue. 4-29-tf

LAND CONTRACTS

HAVE YOU CONTRACTS ON land that have been cancelled by land companies? If so communicate with Box "D," Record-Herald office, Richmond, Cal. I can make money for you. tf

POSITION WANTED

THE W. C. T. U. of Richmond would like to assist any girl that needs help who will either write or come to see Mrs. G. Wallin, 684 Fifteenth St., Richmond. tf.

FOR RENT

FOR RENT—Three or four room flat, central locality, reasonable rent. Inquire at 325 7th St., Richmond. m-17-1m.

FOR RENT—Two room apartments, bath, steam heat, hot water, and nicely furnished, very reasonable. Apply Yager apartments, 17th and Macdonald Ave. m22-4t

FOR SALE

FOR SALE—Lots No. 9 10 11 and 12, block 17, East Richmond, Calif., for prices, which are reasonable, write to Henry Talken, Rich Fountain, Missouri. m21-a24

FOR SALE—Eggs for hatching from fine strain of Black Minorcas, also a few fine young roosters at a reasonable price. Inquire 440 11th St., Richmond. m21-6t.

$1450 EQUITY IN HERBERT F. BROWN Lincoln Blvd. Tract, Richmond, for sale at 50¢ on the dollar, also 10% commission to party selling same. W. L. Sellers, Tulare, Calif. f-4-tf.

FOR SALE—Lots 7 and 8 in block No. 5, Central Richmond tract No. 2. Good buy by communicating with J. G. Malcolm, Vallejo., Calif. 3-8to3-31.

FOR SALE—An Indian motorcycle, in good condition, fully equipped, electric lights, extra seat. $100. Inquire at Record-Herald office. 3-6t

FOR SALE—A bicycle in excellent condition, good tires, price $10. Apply 2646 Castro Ave., or phone 678-L. m22-4t

FOR SALE—A few choice Plymouth Rock and Rhode Island Red hens. All young, just beginning to lay, reasonable price. B. G. Johnson, 1008 Chanslor Ave. m23-2t

WANTED—MISCELLANEOUS

VACANT LOTS—If you are obliged to dispose of vacant lots in the city of Richmond, and are willing to sell at bedrock prices, with all the inflation cut out, address Box Z, care Record-Herald office, Richmond, Cal., giving location of lots and price wanted. 2-29-tf.

EXCHANGES

HAVE you vacant lots that you want to turn over for income bearing residence property. I have a modern five room house and two lots in central section of city, that I would consider exchanging for vacant lots suitably located. In answering give lot and block number, what value of lots are, and whether street work is paid or not. Address Box 184, Richmond, Cal. 2-29-tf

CANTON CHOP SUEY and Noodle House. All kinds of dishes cooked. Chinese candies. 1120 Macdonald avenue. Tong Wing Kee, Proprietor. m16-1m

Wear a BLACK'S Special, one that has been Cleaned and Pressed. Black's Cleaning House, 1010 Macdonald Ave., Phone 723.

CLOTHES CLEANING

Don't throw that suit away. Let us clean it. Good as new when finished. Elite Cleaning Co., 2224 Macdonald avenue.

"Let Mayer Do It." If you want your old suit made like new, Ring up Phone 452. Cleaning, Dyeing, Repairing or Pressing. Work called for and delivered. Mayer's American Cleaning Works, 1114 Macdonald avenue. —advt

PHYSICIANS

DR. M. F. UNDERWOOD

Physician and Surgeon

915½ Macdonald Avenue

PHONE 943 RICHMOND, CAL.

ATTORNEYS-AT-LAW

C. A. ODELL

Attorney-at-Law

First National Bank Building

Phone Richmond 80

J. E. RODGERS

Attorney-at-Law

Martinez - - - California

BERT CURRY

UNDERTAKER—EMBALMER.

Parlors—27 Park Place

Service Day or Night

Day and Night Phone 429

Auto Service Phone 598

ARTHUR A. BARBER & CO.

Funeral Directors

Lady Attendant for all Ladies and Children's Cases

263 FOURTH ST.

E. B. SMALLWOOD

Undertaker—Embalmer

DEPUTY CORNER

727 Macdonald Avenue

Phone Richmond 113

CHOP SUEY Restaurant

1822 MACDONALD AVE

Chinese Dishes Served Day and Night. Everything First-Class.

THESE PAINTERS CARRY LIABILITY INSURANCE

ZEB KNOTT

Sherwin-Williams Paints, Stains and Varnishes

All Grades of Wall Paper

Painting and Paper-Hanging

All Work Guaranteed

319 North Seventh Street

Phone Richmond 823

A. BRUNNER

PAINTING, PAPERHANGING AND TINTING

WALL PAPER, PAINTS, OILS AND VARNISHES

1310 Macdonald Avenue

THE CRAVEN HOSPITAL

Conducted by Graduate Nurses

MEDICAL, SURGICAL and MATERNITY CASES.

Received under the care of their own physician.

10th & Clinton Phone 854

NOTICE TO VOTERS

A new and complete registration of voters is required by law during the year 1916.

Registration closes for the purpose of voting at election for school trustees, on March 7th, 1916; for the purposes of voting at Municipal elections of towns of the sixth class, on March 10th, 1916; for the purpose of voting at Presidential Primary election on April 1st, 1916; for the purpose of voting at August Primary election, on July 29th, 1916; and on Oct. 7th, 1916 for the purpose of voting at General Election on Nov. 7th, 1916.

You may register with the County Clerk or any of his deputies.

Dated February 10th, 1916.

J. H. WELLS,
County Clerk of Contra Costa County, California.

The following named persons are registration deputies:

A. C. Faris, City Hall, Richmond, Cal.
Mrs. Mary D. Neill, 154 Washington Ave., Richmond.
Geo. K. Drew, 114 Washington Ave., Richmond.
I. R. Vaughn, 420 Macdonald Ave., Richmond.
Miss Nannie Nesbitt, 621 Bissell Ave., Richmond.
Mrs. Florilla Brown, Stege, P. O.
M. J. Gordon, 319 Macdonald Ave., Richmond.
Fred C. Schram, 422 Macdonald Ave., Richmond.
L. J. Thole, 1928 Macdonald Ave., Richmond.
W. J. Richards, Jr., 915 Macdonald Ave., Richmond.
Mrs. Henrietta King, 234 Barrett Ave., Richmond.
Mrs. Laura B. Crampton, 624 Chanslor Ave., Richmond.
Frank M. Silva, San Pablo.
George W. Valencia, San Pablo.
A. H. MacKinnon, Rust.
Herman Rust, Rust.
H. F. Davis, Rust.

feb 17-oct 7

E. A. MARSHALL

House, sign and automobile painting; paper hanging and decorating. All work guaranteed.

Phones 154-W and 945

Shop 415 Bissell Ave.

DOCTORS FOR MEN

Everything is PRIVATE AND CONFIDENTIAL.

No extra charges are made for medicines. Consulatation free. Est. 25 years.

DR. T. D. HALL

701 Broadway, upstairs, near Seventh St., Oakland, Cal.

To Be Seen In Richmond

Overland

—and—

Willys Knight

Motor Cars

Model 75—Touring car $695 here
Model 75—Roadster ...$675 here
Model 83 B—Touring Car—...$795 here
Model 83 B—Roadster $775 here
Model 84 B—The Silent Knight Touring Car .....$1250 here
Model 84 B—The Silent Knight Roadster .....$1220 here
Model 86—Famous Six, 7-Passenger Touring Car...$1275 here

ORDER NOW TO INSURE EARLY DELIVERY

Alex P. Park
KERSHNER & CONN GARAGE
332 Seventh Street
Richmond, Cal.

ASSESSOR'S NOTICE

1916

NOTICE TO TAXPAYERS

All persons, firms, companies, corporations and associations are required to delivered at the Assessor's office, Martinez, immediately, a statement under oath of all the property, both real and personal, owned or claimed by him, her or them, or in their possession, or held in trust for others, at 12 o'clock meridian, on

FIRST MONDAY IN MARCH, 1916

in accordance with the new constitution. Refusal or neglect to make such sworn statement of all property owned or held in trust, will subject the person so refusing or neglecting to make such sworn statement to the full penalty of the law.

All property owners should see that their property is correctly described on the assessment roll.

Immediate attention is necessary, as work on the roll has already been commenced. Proper blanks may be had at the assessor's office or of his deputies.

All statements must be in the Assessor's office on or before the 1st day of May, 1916.

G. O. MEESE,
County Assessor.

3-8 to 5-1

Regent Theater
1106 MACDONALD AVE.
TONIGHT
Admission 5 & 10¢
"HOUSE OF FEATURES"

Essanay Presents E. H. Calvert, Beverly Bayne and Ruth Stonehouse in
A Six Act Photoplay
"THE CRIMSON WING"
A drama of war and romance

TWO OTHER PICTURES

Tomorrow—The Lost House, Mutual Masterpiece, featuring Lillian Gish and Charles Chaplin in Mabel's Married Life, two other pictures. Continuous performance—2 to 11 p. m.

DR. WAT SON THE RELIABE CHINESE HERB DOCTOR

cures all chronic ailments of both sexes without operations. All diseases of the stomach, heart, liver, kidneys, bladder, lungs, private diseases, etc., cured with his wonderful Chinese Herb treatment in the shortest possible time. When others have failed, give him a trial. He will give you a guarantee to every case he takes up.

All diseases of woman, are treated by the safest and quickest method. Consultation Free.

Call at once and receive free diagnosis and advice, or if you live out of town write for Diagnosis Blank. Office Hours: 9 a. m. to 6 p. m. Sunday 10 a. m. to 12m.

WAT SON CHINESE HERB CO.
509 16th St., Bet. Telegraph & San Pablo Aves., Oakland, California.

Believe in signs?

Here is the sign of *real* gasoline — the kind the motor of your car was designed to burn. Every time you use a mixed or blended "gas," you lose power — you lose miles. Buy *real* gasoline—buy Red Crown. It's the good, old-fashioned kind — a highly distilled, unmixed, pure refinery product.

Standard Oil Company
(California)
Richmond

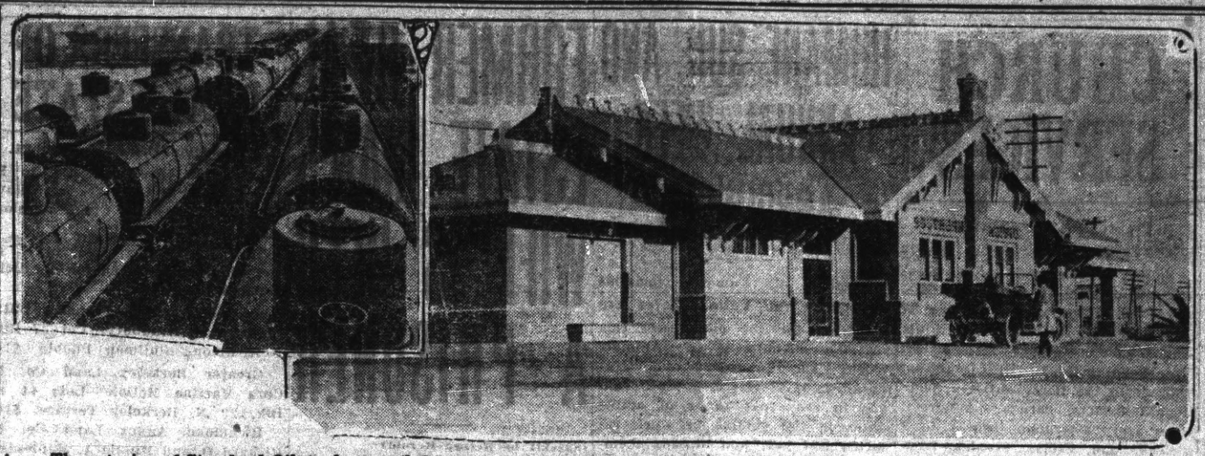

Three trains of Standard Oil tank cars (left) made up and ready for shipment East. A train of twenty-five cars similar to the above leave Richmond's plant of the Standard Oil company every day. On the right is a picture of the new Southern Pacific Passenger depot at Sixteenth street and Macdonald avenue, Richmond.

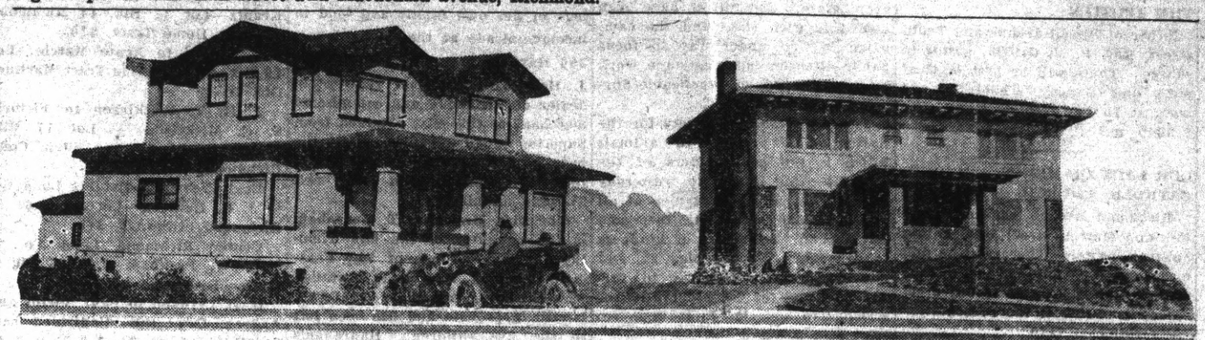

The fine new residence of Richmond's lumber king, E. M. Tilden (left) and the home of Edward Andrade (right) both recently completed in this city. They are both modern in every particular and each designed by Richmond architects and built by Richmond contractors.

BALL SEASON STARTS TOMORROW

The new $1,500 Grandstand, the dedication of which will take place tomorrow.

100 AUTOS WILL PARTICIPATE IN BIG PARADE BEFORE GAME

While all roads do not lead to the First street baseball pasture, those that do, will be crowded tomorrow with fans and fannettes on their way to the opening game of the season and dedication of the $1500 grandstand.

Every detail for the big celebration has been completed. The day's program will start promptly at 1 o'clock with a big street parade. The procession will leave Sixteenth street and Macdonald avenue promptly at 1 o'clock.

Headed by the Richmond Concert band, the procession will proceed west along Macdonald avenue to First street; west on Ashland avenue to Standard avenue; north on Standard to Washington avenue; west on Washington to Richmond avenue; south on Richmond avenue, returning to Luce park, first street and Macdonald avenue.

There City Attorney D. J. Hall will deliver a short dedication address, following which Mayor Garrard will pitch the first ball and the 1916 season will be on.

Otto Dietrich, Bill Cottingham and Bertrum Curry, the committee in charge of the parade announced this morning that at least seventy-five machines would be in the line of march. All automobile owners are invited to participate and those who have no machines are invited to be present, as suitable arrangements have been made to accommodate all woh wish to ride in the parade.

Miss Dolly Kovec, Miss Margaret French, Miss Ivy Connick and Miss Mildred Truitt, winners in the popularity contest will appear in an automobile following the band. The famous organization, the A. O. O. S. will have a delegation of fans in one of the machines. Charles Tuttle, assistant past master will carry the banner for the great society.

Contrary to wild rumors set afloat, Robert Obidiah Murphy and William Cuningham will be in action as usual. Rod will handle center field and Bill will hang around in his native quarters in left. With both boys have been presented attractive offers for their services in the Northwest league, it is hardly likely that either will accept. The Northwest league does not present any more inducements than Richmond and while it has been rumored that Bill and Rod have attached their John Henry's to contracts, the rumor is without foundation.

They'll be in Richmond the entire season, we believe and a conversation with either of the boys will bear out our statement.

The Maxwell club will be accompanied by a delegation of fifty royal rooters, Manager Remmer, having today ordered seats for that number. There will also be representatives on the job from Petaluma, Sebastopol, San Rafael, Martinez and other cities. It is expected that more than 3500 will see the opening match.

The teams will line up as follows:

Maxwell Hardware—Tyler Christian, Elmer Martinoni and "Speed" Martin, pitchers; Remmer, catcher; "Pop" Arlett, first; Bill Leard, second; Bill Menges, short; Rumann, short; Schimpff, left; Joe Tobin, center; Devine, right.

Richmond — Burns, Gordon and Schinkle, pitchers; Cleek, catcher; Ingraham, (captain), first; Christensen, second; Benn, third; Conger, short; Cunningham, left; Murphy, center and Daniels, right.

Miss Dolly Kovec, winner of the Baseball Popularity Contest.

CRIMSON WING AT REGENT TONIGHT

The six act photoplay, "The Crimson Wing," will be seen at The Regent tonight. Two other good comedies will also be shown. Owing to the length of the program eight reels the first performance will start promptly at 6:45 and the second at 9 p. m. Two complete shows will be given. Sunday a Mutual Masterpicture, "The Lost House" featuring Lillian Gish will be the feature picture. There are five reels full of thrills, Charles Chaplin, Mabel and Fatty in Mabel's Married Life, and two other good pictures will be shown. Continuous performance from 2 to 11 p. m. An excellent program of pictures and good music is promised for both Saturday and Sunday. Admission 5 and 10 cents.

WILL COMMENCE WORK ON NEW WATER MAINS

The Peoples Water company will commence the laying of a new 6-inch water main into the Stege factory district Monday. The work is to be under the personal supervision of Superintendent L. L. Farrell.

The new main will branch from the 24-inch main on Potrero avenue at Bay street.

A. O. DUGGAN—
Will build homes to suit buyers in the East Richmond Heights Tract where there is an excellent panoramic view and the prices are right.
23rd & MACDONALD AVENUE
Phone Richmond 47

MRS. E. BERNDT WILL RECEIVE $7500 SOON

(Special to Record-Herald)

SAN FRANCISCO, March 25.—A jury in Superior Judge Hunt's court yesterday awarded Mrs. Emile Berndt of Richmond, $7500 damages from the Frankfort Insurance company, which bonds the California Wine association.

Mrs. Berndt alleges her husband to have died from injuries received while working at the company's plant at Winehaven.

CALIFORNIA TOWEL SUPPLY CO.

Towel service furnished offices barbers and bars. We supply coats and aprons. We furnish the supply—you use it. Cheaper than buying your own. Branch office, Record-Herald building, telephone 70. Telephone your order and the man will call on you.

L&D RICHMOND THEATRE

TONIGHT'S PROGRAM

MATINEE DAILY 2:15 to 5:00

Fanny Ward, America's most charming actress in a big production of the stearling California romance, "TENNESSEE'S PARDNER.

PATHE WEEKLY of Current Events

Starlight comedy, "MATRIMONIAL BLISS."

10 to 1

It's ten to one that the Electrically Lighted house will be sold or rented long before the one which does not have this modern improvement. "Is it wired for electricity?"—is the first question asked by the vast majority of prospective tenants. How will you answer it?

Prepare for the Renting Season---
Wire with Electricity

Many real estate men so appreciate the value of Electric Service that they do not attempt to sell or rent a house without first wiring it for Electric Light. See that your property is thoroughly modern—that it has Electric Light before the renting season is upon you.

WESTERN STATES GAS & ELECTRIC CO.
617 Macdonald Ave. Telephone 115

10 TRADING CASH STAMP 10 C.T.CO. 10

A Few More Business Places Where You Can Get CASH TRADING STAMPS.

Paste this list in Your Book with the Other Stores

AMERICAN CLEANING CO. 1116 Macdonald Avenue.
ATTERBURY'S JEWELRY STORE 500 Macdonald Avenue.
BARGAIN EMPORIUM 404 Macdonald Avenue.
BENTON'S FRUIT STORE 1200 Macdonald Avenue.
BEYER'S NEWS DEPOT 1006 Macdonald Avenue.
BURDICK'S HARDWARE STORE 421 Macdonald Avenue.
CARACAILLO'S BARBER SHOP 1014 Macdonald Avenue.
CARTER'S BARBER SHOP 2025 Macdonald Avenue.
CLASSIC TAILOR SHOP 303 Macdonald Avenue.
COZY CANDY STORE 148 Washington Avenue.
DAMMAND, the Photographer 716 Macdonald Avenue.
DIETRICH JEWELERY STORE 140 Washington Avenue
FARLINGER'S CLOTHING STORE 122 Macdonald Avenue.
GRAND CANYON PARK STORE San Pablo and Park Avenues.
HAWLEY-Guyre Music Co. 917 Macdonald Avenue.
HEIDORN'S TABACCO STORE 820 Macdonald Avenue.
HONEY BOY CANDY STORE 619 Macdonald Avenue.
HOME RESTAURANT 1220 Macdonald Avenue.
FENNER'S HARDWARE HOUSE 136 Washington Avenue.
KENNON'S STATIONERY STORE 516 Macdonald Avenue.
LANG'S DRUG STORE 618 and 620 Macdonald Avenue.
LIMA'S BARBER SHOP 320 10th Street.
MAYER'S CLEANING CO. 1118 Macdonald Avenue.
MIGEL'S DEPARTMENT STORE 406 Macdonald Avenue.
MINNER'S MERCANTILE CO. 145 Washington Avenue.
NEIDECKER'S DRUG STORE 116 Washington Avenue.
NEILL'S STATIONERY STORE 154 Washington Avenue.
OPMAN'S FURNITURE HOUSE 1700 Macdonald Avenue.
PACIFIC TIRE APPARATUS CO. 1413 Macdonald Avenue.
PALACE CANDY STORE 1214 Macdonald Avenue.
PERES' CIGAR STORE 710 Macdonald Avenue.
PIONEER MODEL CLOTHING 120 Macdonald Avenue.
RICHMOND SAMPLE SHOE STORE 326 Macdonald Avenue.
ROYAL BARBER SHOP 306 Macdonald Avenue.
SMITH FURNITURE CO. 109 W. Richmond Avenue.
WHITE ROSE FRUIT CO. 2236 Macdonald Avenue.
WHITING'S CIGAR STORE 930 Macdonald Avenue.
YE FLOWER SHOPPE 923 Macdonald Avenue.
YE WARDROBE 2228 Macdonald Avenue.
GOOD YEAR SHOE FACTORY 1212 Macdonald Avenue.

The Cash Trading Stamp is a Richmond stamp and given to stimulate home trading. Every merchant who is interested in keeping people at home to trade can have these stamps.

THE STORE FOR EVERYBODY

WATCH THIS SPACE EVERY DAY AND SAVE MONEY

Come Help Us Move

Sale Starts Monday Morning, 10 O'clock

Be on hand when doors Open and get the

BARGAINS

In New Location About April 17th

Meet Me at **The Fair** Save Money

C. C. OLNEY

Phone Richmond 811 325-327 Macdonald Avenue

The Standard Oil for Motor Cars

ZEROLENE

Keeps the motor cool and the repair bills low

TWO LOTS ON NINTH STREET FOR ONLY $1100. SOME TERMS.

J. H. PLATE 610 Macdonald Ave. Phone 170

WE ARE HERE TO STAY

Red Line Messenger Service

OUR MOTTO

Prompt service and quick delivery. Best service for the least money.

H. J. BEYER

Phone 690 Office 1008 Macdonald

Photographs

As I contemplate leaving Richmond on or about May 1, I desire all persons holding coupons good at my studio, to call as soon as possible to have same redeemed.

R. P. DAMMOND

716 Macdonald Avenue, Up Stairs

Motor Transfering

Piano and Furniture Moving

Freighting Handled—Storage

OAKLAND DELIVERIES

F. E. ADAMS COMPANY

610 Macdonald Avenue

Off. Phone Rich. 940 Res. Rich. 218

UNCLAIMED LETTERS

List of letters advertised at Richmond post office for week ending March 2, 1916:

Anderson, Paul
Barb, Bob
Bellafont, Y.
Bowan, J. R.
Brewer, C.
Davis, Mrs. Howard
Elluig, Frank (3)
Evans, J. H.
Fray, John E.
Hager, E. E.
Hallego, H.
Hanna, John
Hicks, Fred
Hueston, L. W.
Lake, Mr.
Lyon, Mrs. Mary
Maisio, Mr. P.
Nelson, Al
Newman, Mrs. Nettie
Obalee, J.
O'Brien, Con
Osenburg, Dr. E. E.
Paca, Roy A.
Parks, H. T.
Quick, Mrs. Susie
Salomons, C. F.
Scott, Mrs. Bertha
Shephard, Mrs. C. C.
Shope, Mr. E. V.
Siles, Mrs. C.
Wethrns, W.
Wood, Lottie M.

FOREIGN

Anselmo, Crmenegilde
Clothakis, John
Falk, Michael
Moretti, Nicola
Lewis, Mr. R.

When calling for these letters please say, advertised.

S. F. JENKINS, P. M.

CITY HALL BUILDER DEAD

(Special to Record-Herald)

PALO ALTO, March 25.—John D. McGilvary, one of the best known contractors of California, who built the new San Francisco city hall, the Flood building and other large structures here, died early today at his home in this city. He was 59 years old and is survived by a wife, three daughters and five sons. He had been sick a month.

Mrs. Martin Gordon, wife of the local real estate operator, who has been confined to St. Luke's hospital in San Francisco for the past several weeks is reported considerably improved today.

STREET SUIT WILL BE HEARD IN S. F. MONDAY

Superior Judge William Hunt of San Francisco will on Monday at 10 o'clock hear the suit of A. M. Coleman, street contractor of this city against the Merchants' National Bank of that city.

The suit is for money which Coleman alleges is due him for labor and material furnished in the improvement of Standard and Tewksbury avenues. Witnesses at the trial will be City Treasurer Ira Vaughn and City Engineer H. D. Chapman.

U. S. DIVER CRISIS

WASHINGTON, March 25.—Destruction of the British steamer Englishman, with the possible loss of American lives, and the mine explosion or torpedoing that crippled the channel boat Sussex, carrying American passengers, coming close on the alleged attack on the Patria and the sinking of the Tubantia, have served to unsettle the submarine situation again and raise possibilities of more complications with the central powers.

PLACING ROCK

(Special to Record-Herald)

PINOLE, March 25.—Roadmaster J. A. Fraser is placing crushed rock on the bad spot in the road near the Barry hill. About ten carloads of rock were ordered by Supervisor Knott for this work.

Twilight lodge, Odd Fellows is preparing arrangements for a trip to Pinole lodge of that order on the evening of April 6th.

Several large auto busses have been secured for the occasion.

An enjoyable entertainment has been arranged for the evening to be followed with a banquet.

BABY BORN

A baby girl was born to the wife of S. J. Prouse, 151 South Fifth street last evening. Dr. Hall Vestal was the attending physician. Both mother and baby are reported as doing well.

COMING EVENTS

April 29.—First annual ball of Richmond branch, National Letter Carriers' association, at East Shore park.

March 30—Sons and Daughters of St. George, will give a whist party at Pythian Castle. Refreshments and dancing. Score cards 25 cents.

March 30—Whist party by Richmond lodge of Rebekahs at W. O. W. Vauable prizes.

April 28—Grand masquerade ball by Richmond club, Richmond clubhouse. Invitational.

April 17—Lecture on Christian Science by Clarence W. Chadwick, C. S. B., of Omaha, Neb., in Lincoln school auditorium at 8 p. m.

CHURCH SERVICES

FIRST CHURCH OF CHRIST, SCIENTIST.

Sunday service at 11 a. m.; Sunday school at 9:30 a. m.; Wednesday evening testimonial meeting at 8 o'clock in the Richmond Club, Nevin avenue, corner 12th street. Free Reading Room with Circulating Library in the Berry building, Macdonald avenue, corner 8th street, open every afternoon from 2 to 4 o'clock, and Friday evening from 7 to 9.

CHURCH OF ST. MARK THE APOSTLE

Corner of Bissell avenue and Tenth street, Rev. P. M. Griffin, pastor in charge. There will be first mass at 8:30 and Sunday school; second mass at 10:30; evening devotion at 7:30 p. m.

OUR LADY OF MERCY CATHOLIC CHURCH

Richmond avenue between Santa Fe and Martini stree; Rev. Father Sullivan, pastor. There will be first mass at 8:30, followed by Sunday Sisters; second mass at 10:30; evenschool in charge of the Presentation ing devotion at 7:30.

FIRST BAPTIST CHURCH

S. K. Skinner, pastor.

Sunday school at 10 a. m.

Preaching 11 a. m. and 7: 30 p. m. Subject for morning sermon, "Christian Boldness."

Prayer and Bible study on Wednesday at 7:03 p. m. Our doors are always open to the public to all our services.

There is therefore now no condemnation to them, which are in Christ Jesus, who walk not after the flesh, but after the spirit. Rom. 8:1.

SWEDISH SERVICES

These services will be held at the Wesley Methodist church, Sunday, March 26th, at 3 p. m. Sermon by Rev. John O. Wahlberg from Pasadena, Cal. Scandinavians are cordially invited.

FIRST METHODIST CHURCH

Sunday school at 10 a. m. Dudley Kirkpatrick, superintendent. Morning service at 11 o'clock. Sermon on "Forgiveness." Vocal solo by Mrs. Clifton Bradley.

An evening of sacred music at 7:30. The program follows:

Music, orchestra.
Hymn, True Hearted.
Prayer.
Vocal solo, The Legend of the Lilies; Mrs. S. F. Jenkins.
Instrumental solo, Miss Helen Cowen.
Scripture reading.
Vocal solo, The Lord Is My Shepherd; Mrs. William Banton.
Song, male quartet.
Violin solo, Ward McRacken.
Notices, offering, orchestra.
Vocal solo, Is He Your; J. H. Plate.
Vocal solo, resignation, Mrs. Bliss Brothers.
Remarks, Rev. Dr. Calfee.
Vocal solo, Dr. Roy Moore.
Song, male quartet.
Vocal solo, Not Ashamed of Jesus, Mrs. S. F. Jenkins.
Music, orchestra.
Benediction.
Mrs. Myrna Benson, organist.

FIRST CHRISTIAN CHURCH.

Sixth and Bissell.

Easy to find, easy to like.

Rev. Thomas A. Boyer, pastor.

Morning, "Strength for the Daily Task; or, the Dynamic of the New Social Order."

Evening, "The Peril of Modern Protestantism, Must It Adopt Christian Science?" This is a discussion of two of the most vital considerations that are now before the world, and carries with it a message of cheer and hope to the disheartened and perplexed along the way.

Sunday school at 10 a. m. Prof. J. E. Zumwalt, superintendent.

Christian endeavor at 6:30 p. m. Topic: "Great Home Missionaries," leader, Mrs. Irwin B. March.

Mid-week lecture, Wednesday evening at 7:45. Topic: "The Origen and Growth of the New Testament."

Children's playground open every day.

It is the purpose of this church the manifest the neighborly spirit at all of its services. Its invitation extends to all.

PRESBYTERIAN CHURCH

Bissell and Twelfth street.

Rev. H. K. Sanborne, pastor.

9:45 a. m. Sunday school, A. H. Peage, superintendent.

11 a. m. worship and sermon, The Cloud that Gave Light.

6:30 p. m. Christian Endeavor.

7:45 p. m. "The Tabernacle as a Wonderful Type," illustrated with model and charts.

10 a. m. Tuesday Bible study in Hebrews.

WESLEY M. E. CHURCH.

Rev. Frank Linder, pastor.

11 a. m. morning worship with sermon and special music.

7:45 p. m. vesper service with special address and the music that everybody likes.

Miss Passmore will be the soloist Sunday. The orchestra and choir will have special numbers.

9:45 a. m. Sunday school.

3 p. m. Sermon in Swedish by Mr. Eklund.

6:30 p. m. Epworth league.

Monday evening, official board meeting. Tuesday evening, Boy Scout night, Wednesday afternoon, Ladies' Aid society. Wednesday evening, prayer meeting, Thursday afternoon, Young Married Womens' club. Thursday evening, choir practice. Friday evening, free night school for immigrants.

The pastor will be in the church office from 10 to 12 every morning except Monday.

The church will be open every day and evening to serve all the people.

HUMANE SUN. AND ANNUAL WEEK ANNOUNCED

Members of humane societies throughout the United States are preparing for the observance this year of "Kindness to Animals Week," May 15 to 20 and "Humane Sunday," May 21. California was in the front ranks of active states in the volume of work reported last year and already members of the state committee are working with enthusiasm to make the observance more general than ever before. Committees have been named in each state and the campaign is well under way to focus public attention upon humane work in as many ways as practicable during that time.

The San Francisco society for the prevention of cruelty to animals which is the headquarters of the committee for this state, yesterday made an appeal to clergymen of all denominations in the state to preach sermons on the subject of kindness to animals on Sunday May 21, and announced its willingness to furnish material for the preparation of sermons to any clergyman upon receipt of a postcard.

The movement to observe one week in each year as "animal week" is fostered by the American Humane association, the national federation of humane societies, at Albany, N. Y., and the association is making unusual efforts to have the celebration universal this year. Large quantities of literature are being distributed and the association has volunteered to co-operate with any individual in any locality who will help the movement by undertaking special activity; such as a work horse parade, an exhibition of well-kept animals; a public address, or special school exercise. Children particularly are invited to participate in essay competitions and the association will issue an honorary certificate to any child whose essay is read in a school or printed in a newspaper. The only provisions are that the essay shall be sent the association with information as to when it was read or printed and shall deal with the kind treatment of animals.

The committee for California is composed of nineteen members, each of who is directing the work of as many other individuals as it is possible to interest in each locality, and all are anxious to communicate with ministers or others willing to help them in the work.

The members are: Mathew McCurrie, chairman, San Francisco; Mrs. Josephine C. McCrackin, Santa Cruz; Mrs. Alice L. Park, Palo Alto; Mrs. R. C. Hogue, San Diego; Mrs. W. A. Weldon, San Pedro; Mrs. Laurence Gronlund, Berkeley; Miss E. H. Tompkins, San Rafael; Miss Annette Deaner, Oakland; Mrs. C. C. Bowman, Vallejo; Mrs. L. A. Chase, Pacific Grove; Miss Marjorie A. Stolz, San Francisco; Mrs. Mable A. Smith, Ukiah; Mrs. E. W. Brooks, Pasadena; Miss Angie H. Tibbitts, Petaluma; Rev. D. W. Calfee, Richmond; Dr. J. W. Davy, San Jose; William Harvey, Fresno; R. C. Irvine, Sacramento; B. M. Spencer, Santa Rosa.

ASSOCIATED BIBLE STUDENTS TO MEET

The Associated Bible Students of Richmond meet every Sunday at 1:30 and 3 p. m. for Bible study at 251 Eleventh street.

The association will furnish absolutely free of all cost, duly ordained non-secarian ministers to conduct funeral services. Phone 993-W or call at 253 Eleventh street.

SANDLOTTERS PUT UP FAST CONTEST

Sandlotters were treated to some fast baseball this afternoon when the Boy Scouts team tangled with the Peres grammar school squad.

The Boy Scouts line up as follows: Penry, catcher; Kovec, pitcher; Kelly, 1st base; Ray Bowers, 2nd base; Gas, shortstop; Bill Bryant, 3rd base; Guy N., left field; Red, center field; Jack, right.

FORMER REAL ESTATE MAN'S WIFE IS HELD A PRISONER

(Special to Record-Herald)

OAKLAND, March 25.—Declaring that his bride of eight months had practically been kidnaped by members of her own family and held in incommunicado at the family home, 396 Hayes street, San Francisco, M. J. Hanrahan, a former real estate dealer of Richmond and commission merchant of this city, obtained from Superior Judge Cabaniss, across the bay, a writ of habeas corpus to force her production in court next Tuesday morning.

The wife, Mrs. Mary T. Hanrahan, is the daughter of the late Timothy Donohue, prominent San Francisco business man and capitalist, whose estate, valued at $150,000, is still in probate and has been left to the five children. Hanrahan's efforts to see his bride have, he says, been frustrated by the members of her family, who have not only refused him admission to the house, but also his emmissary, a clergyman, whom he urged to go and see her in his behalf.

Attorney Fred L. Berry, who appeared before Judge Cabaniss, today declared that Mrs. Hanrahan was being held, he believed, against her will.

"She is a young woman of exceedingly charming personality, absolutely sane and fond of her husband. She left her home in Oakland and went over to visit her family. Several days later Hanrahan saw her and she said to him, 'I want to come home, but I'll stay a couple of days more.' She failed to return and when he went to seek her, he was barred from the house. We charge that she has been restrained of her liberty since March 2."

It was learned that Mrs. Hanrahan's share in the estate will probably be between $30,000 and $40,000. The writ of habeas corpus issued by the court is issued against a brother and three sisters, Frank Donohue, Kate J. Donohue, Julia Donohue and Hannah Donohue.

Hanrahan is said to be a man of considerable means and the wedding of the couple last August was an affair of considerable social interest in San Francisco. Hanrahan and his wife lived at 1649 Twenty-eighth avenue.

MUCH PUBLICITY FOR THREE DAY FOURTH

Richmond's plans for the monster three day Fourth of July celebration will be heralded over the entire county according to publicity arrangements completed by Frank Hull and Fred S. Newsom last evening.

Posters are to be distributed to all towns and the co-operation of up county papers sought in making the celebration one of the biggest in years.

AT RICHMOND THEATRE

The Ne'er do Well" one of the most popular of later day motion picture productions will open at the Richmond theater on Monday and will show for two days, finishing up its engagement on Tuesday evening. Four continuious performances will be given to accommodate the large crowds which it is expected will wish to see the production. The first show starts at 2 p. m. the second at 4:30, the third at 7 and the last at 9:30 p. m. Ten cents will be charged for balcony seats and 20 cents for the lower floor.

The Richmond theater has an exceptionally good vaudeville bill for tomorrow. Among the features which are to be offered are Herbert Clayton, a comedian with a winning way and some real funny stuff, Norman and Vance, booked as the "1916 Model Boys," Trask and Montgomery, with a unique dancing and singing act, presenting some new features, and Bert Wiggins and Co. direct from the Pantages circuit with a fresh supply of keen, clean, wit and humor coupled with a clever juggling act.

WILL MEET

Richmond lodge, Knights and Ladies Security, held its weekly business meeting in Pythian hall last night.

TRANSFERS OF REAL ESTATE

Instruments Recorded Mar. 21.

California Investment Co. to E. A. Knight—Ptn. Lot 5 No. 1 Walnut Park Lands Walnut Creek Development Co., $10.

Richmond Annex Co. to M. L. McCallon—Lots 59 60 blk 2, Richmond Annex, $10.

Elizabeth E. and Freeman Butts to Mary M. Bradbury—Lot 37 Blk. 2 Richmond Pullman Pueblo, $10.

Greater Berkeley Land Co. to Cora Martina McDole—Lots 44 45 Blk. 23 N. Berkeley Terrace, $10.

Richmond Annex Land Co. to Richard D. and Minnie A. Mapleseden —Lot 2 Blk. 91 Richmond Annex, $10.

Pullman Realty Co. to Chas. Krantz—Lot 37 Blk. 14 Richmond Pullman Home Tract, $10.

C. Marchi to Agate Marchi—Lot 19 Blk. 28 Sunnyside Tract Martinez Gift D.

J. H. T. Watkinson to Victoria S. C. Mickelson — Lot 17 Blk. Nichol Macdonald Ave. Civic Cont. Richmond, $10.

East Richmond Heights Land Co. to J. R. Hanford—Lot 3 blk 61 E. Richmond boulevard, $10.

Center Richmond Land Co. to John W. Peckham—Lot 26 blk 3 Center Richmond tract, $10.

D. D. Cerdano to Paul, Victor and Andrew Demartini—Undivided part of SE ¼ of sec 31 T 2 N R 3 E, $10.

James S. and Mary B. Angus to R. G. Brubaker—Lot 10 blk G, Syndicate business blocks, $10.

Thomas F. and Ethel A. Farrell to Louise H. Short—Lots 7 8 9 blk 39, North Berkeley terrace, $10.

Richmond Land Co. to Daniel F. Conner—Lots 1 2 3 blk 149, Walls addn., $10.

New Richmond Land Co. to Eliz. Maguire—Lots 15 16 blk 198, Wall's addn., $10.

Herbert F. Brown Inc. to C. A. Garrett—Lots 22 23 blk H Andrede boulevard tract, $10.

James A and Lillie L. Jory to Johnston Blois—Portion of divided "N" Pacheco estate, Triangle tract, Ro. Mt. Diablo.

MORTGAGES AND TRUST DEEDS

Mary E. and Herbert E. Tittemore to Anna Coleman—Lot 12 and portion of lot 14 blk 42, Townsite Santa Fe., $800 T. D.

J. B. Bettencourt to First National Bank of Concord—Lots 1 2 SW ¼ of sec 7 T 1 N R I E and SE ¼ of sec 7 T 1 N R 1 E., $2600 for 3 years at 7%.

Carl E. Davis to Edythe Lewis —Lot 19 blk 38, N. Berkeley terrace, $200 T. D.

Edith C. and W. E. Cunningham to Central Savings Bank of Oakland —Lots 1 2, blk 40 amd map of Richmond, $20,000 T. D.

W. H. and Nellie G. Clark to Bank of Pinole—Lot 2 blk "C" Villa Sites Kate Cousins A. S. Pinole Ro. El Pinole, $1000 T. D.

R. G. Brubaker to Emma F. Riley—Lot 10 blk "G" Syndicate Business blocks, $175 T. D.

Teresa, Antonio and Charlie Massa to Bank of Italy—Lots 3 to 8 inc., blk 9, Cent. Richmond tract No. 2, $3000.

RELEASES AND RECONVEYANCES

John H. Coleman to Mary E. and Herbert Tittemore—Lot 12 and N one-half of lot 14 blk 42, Townsite Santa Fe, rel. mtge.

John P. Fennell to Rose Forsyth —Lot 10 blk 2, Forsyth tract, Richmond, par. rel. mtge.

Joe F. Dias to Jose B. Bettencourt—Lots 1 2 of SW ¼ of sec 7 T 1 N R 1 E., sat mtge.

R. B. Ayer to Richmond Annex Land Co. — Certain described property in Richmond Annex, par. rel. mtge.

Oakland Bank of Savings to I. A. Miller—Certain described property in Richmond Annex, par. rel. mtge.

F. N. Belgrano and A. Laiolo to Teresa and Antonio Massa—Lots 5 6 7 8 blk 9, Cent. Richmond tract No. 2, recon.

Instruments Recorded March 22

DEEDS

Greater Berkeley Land Co. to Alice A. Golden—Lots 37 38 blk 5, N. Berkeley terract, $10.

Greater Berkeley Land Co. to Glen R. and Eleanor Short—Lots 5 6 blk 9, N. Berkeley terrace, $10.

Richmond Annex Land Co. to Samuel E. Kearney—Lots 28 29 blk 84 Richmond Annex, $10.

John Wunderlin to Wesley Gordier—Lot 3 blk 132, amd. map of Richmond, $10.

G. C. and Mary B. Macgurn to Hugh Galway—Portion of sec. 6 T 1 N R 3 E, contg 10 acres and known as Hillside ranch, $4900.

Daniel and Margaret M. Wilmore to S. B. L. Spanggord—Des lot Ro. San Ramon, contg. 10 acres.

S. B. L. and Pauline A. Spanggord to Daniel Wilmore—Des. lot Ro. San Ramon contg. 10 acres, $10.

J. H. T. Watkinson to C. G. Crowe—Lots 15 16 blk 15, Pullman townsite, $10.

J. H. T. Watkinson to Fannie Goodman—Lots 17 18 blk 16, Pullman townsite, $10.

J. H. T. Watkinson to Robert F. Furey—Lots 41 42 blk 15, Pullman townsite, $10.

MORE CARLOADS OF OVERLANDS COMING

Another car load of the Overland and Willys-Knight motor cars will be received in this city the first of next week by Alex P. Park, local dealer at the Kershner & Conn garage. Every model of the Overland and Willys-Knight cars can be seen there and everyone of Mr. Park's purchasers are pleased with these new models. These cars can be seen at the Kershner & Conn garage without going out of the city, and all the information concerning them will be given by Mr. Park.

SAGE TEA TURNS GRAY HAIR DARK

It's Grandmother's recipe to bring color, lustre and youthfulness to hair when faded, streaked or gray.

That beautiful, even shade of dark, glossy hair can only be had by brewing a mixture of Sage Tea and Sulphur. Your hair is your charm. It makes or mars the face. When it fades, turns gray or streaked, just an application or two of Sage and Sulphur enhances its appearance a hundredfold.

Don't bother to prepare the mixture; you can get this famous old recipe improved by the addition of other ingredients for 50 cents a large bottle, all ready for use. It is called Wyeth's Sage and Sulphur Compound. This can always be depended upon to bring back the natural color and lustre of your hair.

Everybody uses "Wyeth's" Sage and Sulphur Compound now because it darkens so naturally and evenly that nobody can tell it has been applied. You simply dampen a sponge or soft brush with it and draw this through the hair, taking one small strand at a time; by morning the gray hair has disappeared, and after another application it becomes beautifully dark and appears glossy and lustrous. This ready-to-use prepartion is a delightful toilet requisite for those who desire dark hair and a youthful appearance. It is not intended for the cure, mitigation or prevention of disease.—Advt.

THE CHINESE IDEA OF MEDICAL PRACTICE

TO PRESERVE HEALTH; NOT TO RESTORE IT.

There is no extravagance like sickness; in a large family the wastefulness of ill health is appalling.

The Chinese have always been famous for their thrift. Their very science of medicine has been developed as the Art of Keeping Well, not as the Art of Healing.

There are no more skillful Chinese Herbalists in the United States than Drs. Chan & Kong. See what they have done for this family:

FAMILY'S HEALTH

Chan & Kong Herb Co.

My Dear Doctor: I am pleased to state during the past fifteen months the various members of my family have been your patients and have taken your herbs as prescribed by you with great success. The general health of the entire family is better than at any time in twenty years. With best wishes and sincere regards, I am, yours very truly.

E. C. WOOD,

1601 Oxford St., Berkeley, Cal.

If you want to take advantage of the ability of America's most successful Chinese Herb Doctors, call al 901 Clay, corner Ninth street, Oakland. Consultation and Pulse Diagnosis are free to all callers. Closed Sundays.—Advt.

AH! BACKACHE GONE RUB LUMBAGO AWAY

Rub Pain from back with small trial bottle of old "St. Jacob's Oil."

Ah! Pain is gone!

Quickly?—Yes. Almost instant relief from soreness, stiffness, lameness and pain follows a gentle rubbing with "St. Jacob's Oil."

Rub this soothing, penetrating oil right on your painful back, and like magic, relief comes. "St. Jacob's Oil" is a harmless backache, lumbago and sciatica cure which never disappoints and doesn't burn the skin.

Straighten up! Quit complaining! Stop those torturous "stitches." In a moment you will forget that you ever had a weak back, because it won't hurt or be stiff or lame. Don't suffer! Get a small trial bottle of old, honest "St. Jacobs Oil" from your druggist now and get this lasting relief.